



PATIENT PRESENTING CLINICAL SIGNS

Mila Rae 1 year old intact female Blue Heeler. Presented 1/21/23 for acute limping on LF leg. Grade 2/4 lameness noted, but no other abnormalities on PE. Sent home on NSAID and exercise restrictions. O reports lameness improved initially, but has since returned and patient is limping daily. Still grade 1-2/4 lame on PE. Possible mild crepitus in L elbow, but no pain on extension. Sedated ortho radiographs provided.

SPECIES

Canine

RADIOGRAPHIC STUDY OF THE LEFT THORACIC LIMB

Orthogonal views of the left thoracic limb are provided for review totaling 5 images. The right thoracic limb was scanned for comparison.

BREED

Blue Heeler

RADIOGRAPHIC FINDINGS

Left and Right Thoracic Limbs

SEX

Female Intact

Bilaterally, the apices of the medial coronoid process of the ulna are reduced in opacity and blunted.

There is subtrochlear notch sclerosis of the ulna bilaterally.

AGE

1

The shoulder joints are bilaterally normal.

The antebrachial, carpal, metacarpal, and interphalangeal joints are bilaterally normal.

The digits and phalanx of the left manus are normal.

INTERPRETED BY

No traumatic osseous lesions or asymmetric soft tissue swelling identified.

No aggressive osseous lesions are identified.

RADIOGRAPHIC DIAGNOSIS

Tilde Rodrigues Froes, DMV, MSc., Dr. Med Vet., Dipl. CBraRVet

- Bilateral medial coronoid disease such as fragmentation or fissure formation and secondary osteoarthritis.

HOSPITAL NAME

East Bend Animal Hospital

INTERPRETATION OF THE FINDINGS & FURTHER RECOMMENDATIONS

A computed tomography of the elbows is suggested for confirmation and further evaluation. The radiographic findings are correlated to the presented clinical signs.

REFERRING VET

Dr. Dalton Webb

INVOICE

56617

DATE

2-7-23



PATIENT

Mila Rae

SPECIES

Canine

BREED

Blue Heeler

SEX

Female Intact

AGE

1

INTERPRETED BY

Tilde Rodrigues Froes,
DMV, MSc., Dr. Med
Vet., Dipl. CBraRVet

HOSPITAL NAME

East Bend Animal
Hospital

REFERRING VET

Dr. Dalton Webb

INVOICE

56617

DATE

2-7-23

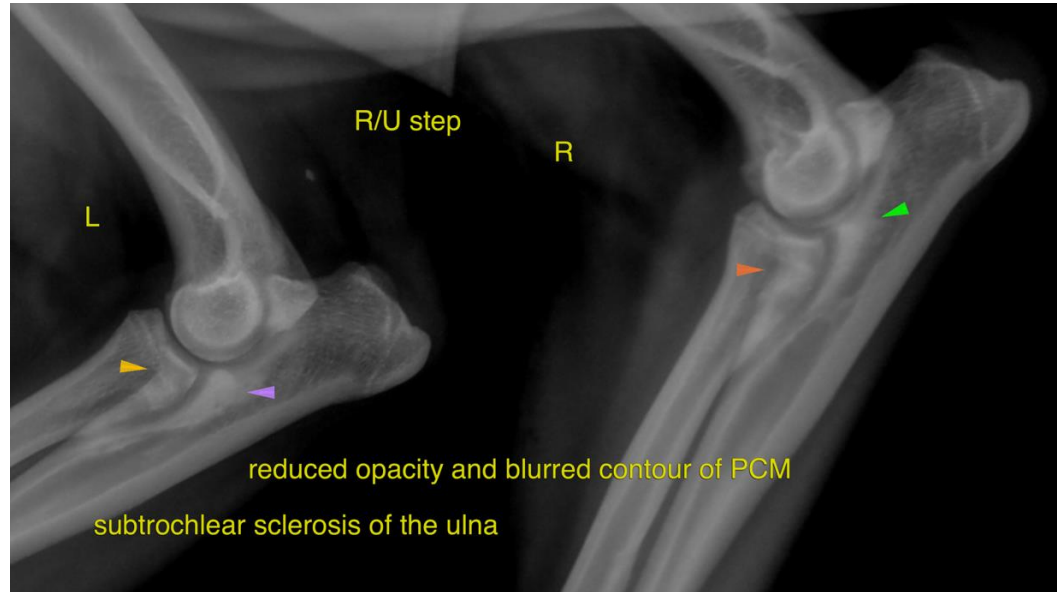

The information and recommendations provided are based on the images presented by the referring veterinarian. No evaluation can be communicated regarding pathology that was not visible in the image/video clips provided.

Thank you for this referral. If the clinical or image interpretation does not parallel your findings or if I can be of any further assistance please contact me.

Tilde Rodrigues Froes, DMV, MSc., Dr. Med. Vet., Dipl. CBraRVet
info@sonopath.com